



EAST PARK ENERGY

East Park Energy

EN010141

Environmental Statement Volume 3 - Figures

Chapter 13 Figures

Document Reference: EN010141/DR/6.3

Infrastructure Planning (Applications: Prescribed Forms and
Procedure) Regulations 2009: Regulation 5(2)(a)

September 2025

Version P01

EAST PARK ENERGY

Planning Act 2008

Infrastructure Planning (Applications: Prescribed
Forms and Procedure) Regulations 2009

Environmental Statement Volume 3 – Figures

Chapter 13 Figures

APFP Regulation Reference:	Regulation 5(2)(a)
Planning Inspectorate Scheme Reference:	EN010141
Application Document Number:	EN010141/DR/6.3
Author:	Axis PED Ltd

Version	Date	Status
P01	September 2025	DCO Submission

© AXIS P.E.D. Ltd 2025. All rights reserved.

This document and its accompanying documents contain information which is confidential and is intended only for the use of the client. If you are not one of the intended recipients any disclosure, copying, distribution or action taken in reliance on the contents of the information is strictly prohibited.

Unless expressly agreed, any reproduction of material from this document must be requested and authorised in writing from AXIS P.E.D. Ltd. Authorised reproduction of material must include all copyright and proprietary notices in the same form and manner as the original and must not be modified in any way. Acknowledgement of the source of the material must also be included in all references.

ES Volume 3 – Chapter 13 Figures:

Figure 13-1	Provisional Agricultural Land Classification
Figure 13-2	Agricultural Land Classification
Figure 13-3	Provisional Agricultural Land Classification for Bedford Borough and Huntingdonshire District
Figure 13-4	National Soil Map
Figure 13-5	Mineral Safeguarding Areas

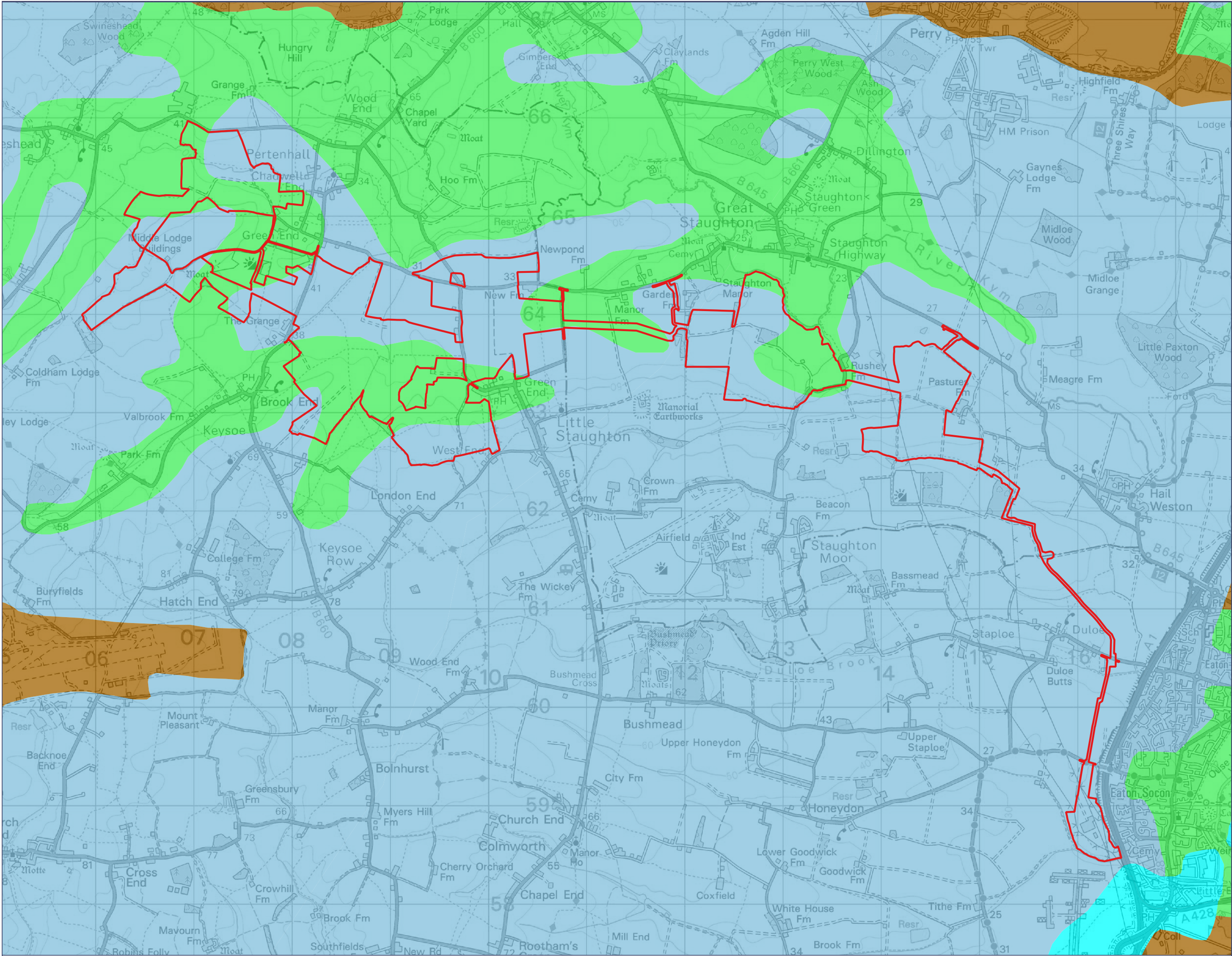

Rev	Date	Comment
P01	30/09/2025	DCO Application

Order Limits

Provisional Agricultural Land Classification:

- Grade 1
- Grade 2
- Grade 3
- Non Agricultural

EAST PARK ENERGY

axis

0344 8700 007
axis.co.uk

Client
BSSL Cambsbed 1 Ltd

Project
East Park Energy

Drawing Title
Provisional Agricultural Land Classification

Scale
1:35000@A3

APPP Reference
Regulation 5(2)(a)

Dwg no

Status
DCO Application

Submission Reference
EN010141/DR/6.3

Rev



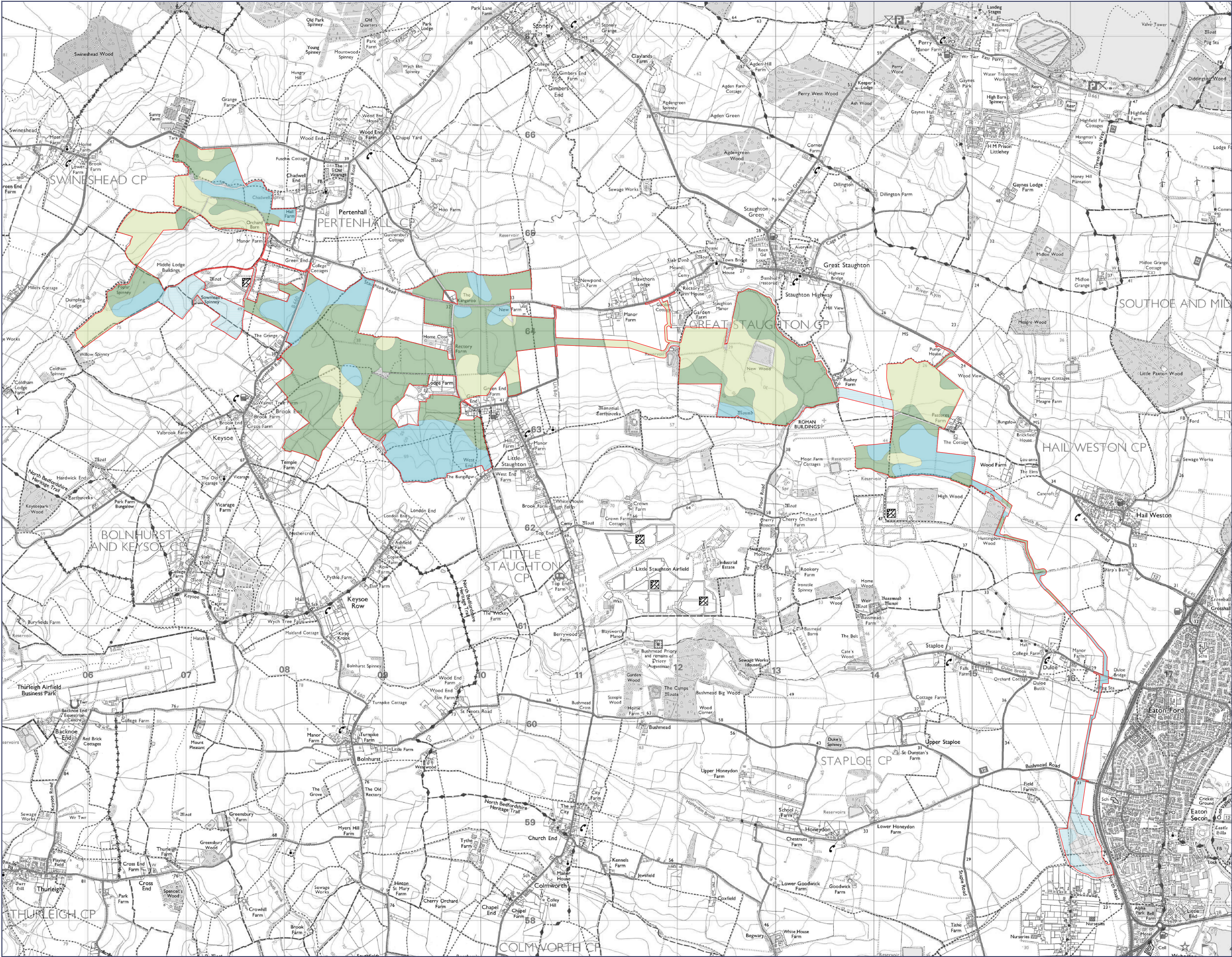

Rev	Date	Comment
P01	30/09/2025	DCO Submission

Order Limits

Grade 2

Grade 3a

Grade 3b

Ungraded (Assumed Grade 2)

Non-Agricultural

This drawing is the copyright of AXIS P.E.D Limited and may not be loaned, copied or reproduced in any way - or used for any offer, quote, tender or construction purposes without written consent of the company to do so. Follow any figured dimensions - do not scale for construction purposes. If in doubt ask.

© Crown copyright and database rights
2025 Ordnance Survey AC0000808122



0344 8700 007
axis.co.uk

axis

Client

BSSL Cambsbed 1 Ltd

Project

East Park Energy

Drawing Title

Agricultural Land Classification

Scale

1:35,000 @A3

APFP Reference

Regulation 5(2)(a)

Dwg no

Status

DCO Application

Submission Reference

EN010141/DR/6.3

Rev

P01

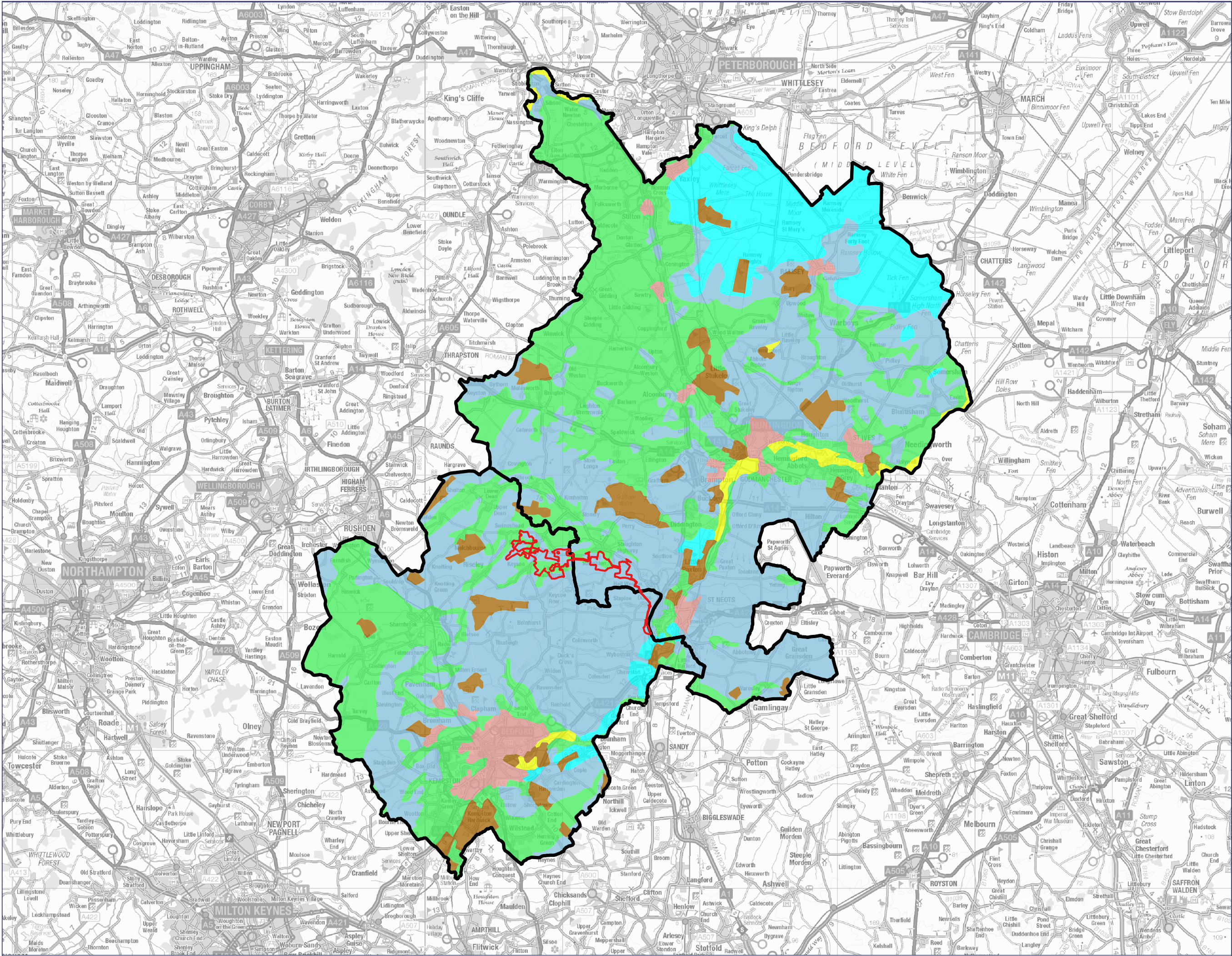

Rev	Date	Comment
P01	30/09/2025	DCO Application

Order Limits

Local Authority Boundary

Provisional Agricultural Land Classification:

Grade 1

Grade 2

Grade 3

Grade 4

Non Agricultural

Urban

EAST PARK ENERGY

0344 8700 007
axis.co.uk

Client

BSSL Cambsbed 1 Ltd

Project

East Park Energy

Drawing Title

Provisional Agricultural Land Classification for Bedford Borough and Huntingdonshire District

Scale

1:250000@A3

APPF Reference

Regulation 5(2)(a)

Dwg no

Figure 13-3

Status

DCO Application

Submission Reference

EN010141/DR/6.3

Rev

P01

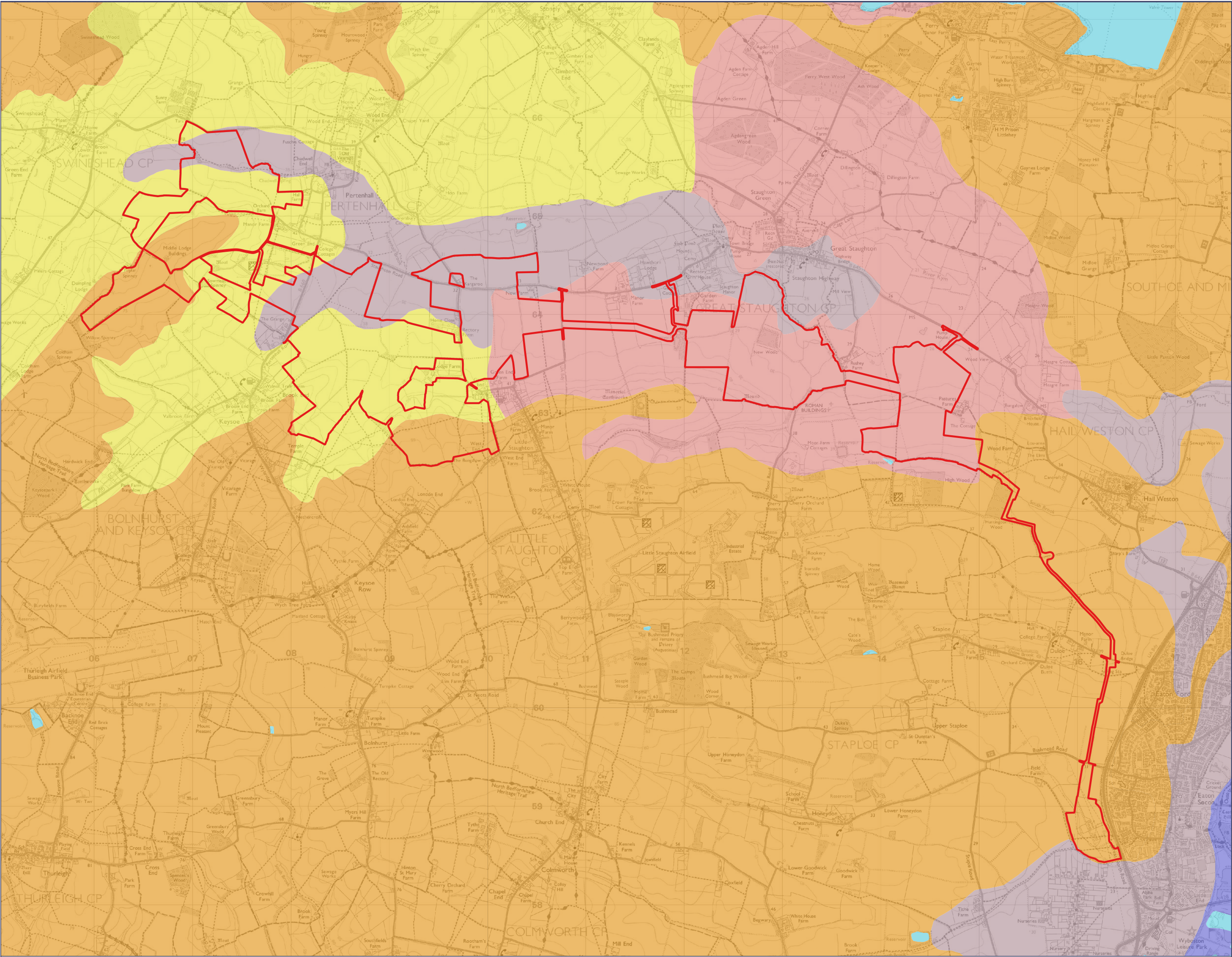

Rev	Date	Comment
P01	30/09/2025	DCO Application

Order Limits

National Soil Map:

Denchworth

Efford 1

Evesham 3

Fladbury 1

Hanslope

Lake

Thames

**EAST PARK
ENERGY**

0344 8700 007
axis.co.uk

Client

BSSL Cambsbed 1 Ltd

Project

East Park Energy

Drawing Title

Figure 13-4

National Soil Map

Scale

1:35000@A3

APFP Reference

Regulation 5(2)(a)

Dwg no

Status

DCO Application

Submission Reference

EN010141/DR/6.3

Rev



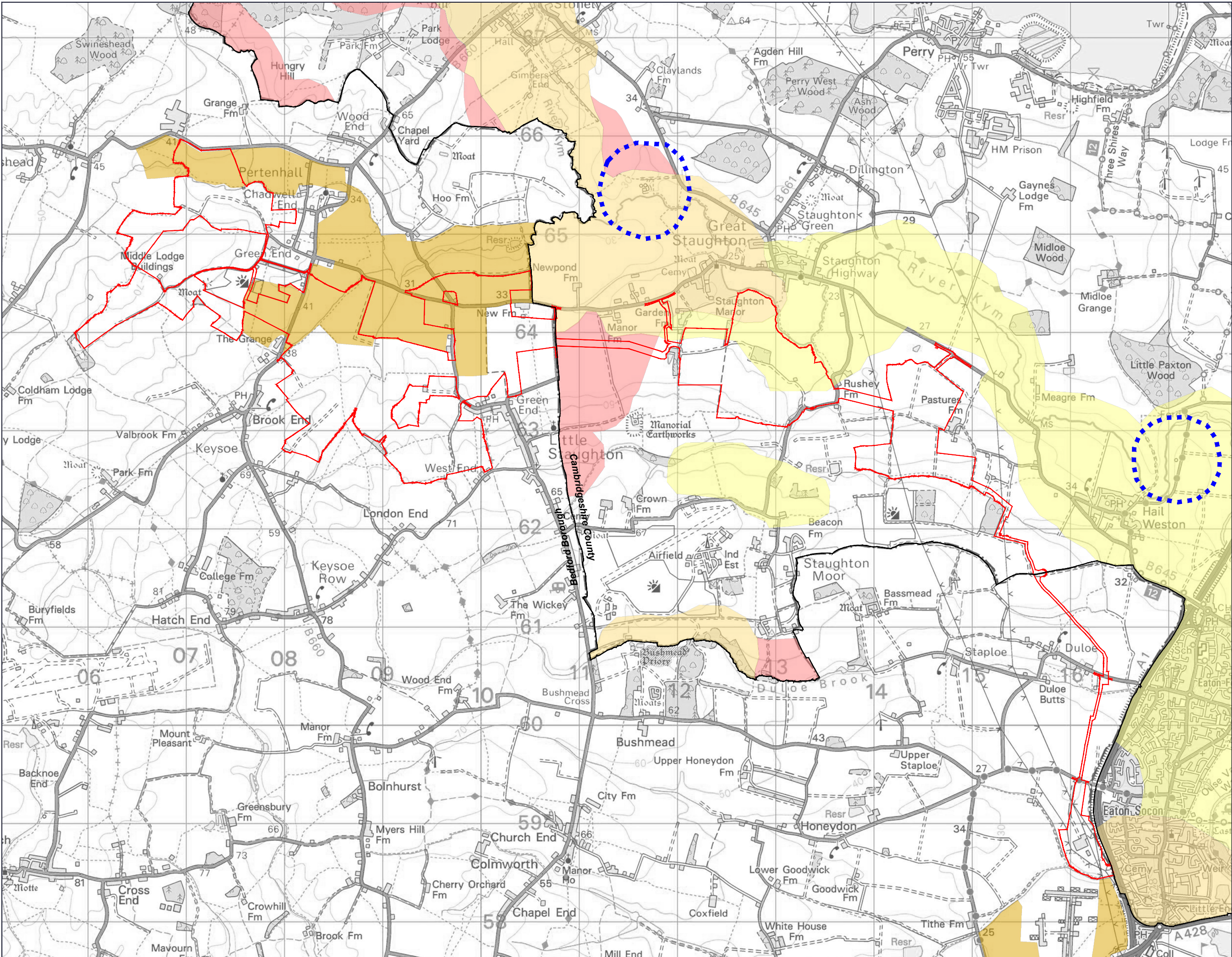

Rev	Date	Comment
P01	30/09/2025	DCO Submission

Order Limits

Local Authority Boundary

Bedford Mineral Safeguarding Areas (MSA):

River Valley / Glacial Sand and Gravel MSA

Cambridgeshire Mineral Safeguarding Areas (MSA):

Sand and Gravel MSA

Brickclay MSA

Sand and Gravel / Brickclay MSA

Consultation Area (Water Recycling Area)

0344 8700 007
axis.co.uk



Client
BSSL Cambsbed 1 Ltd

Project
East Park Energy

Drawing Title

Mineral Safeguarding Areas

Scale
1:35,000 @A3

APFP Reference
Regulation 5(2)(a)

Dwg no
Figure 13-5

Status

DCO Application

Submission Reference

EN010141/DR/6.3

Rev

P01

